Reliability Diagram: Monthly temperature (W/7.0/S/29.0/E/46.0/N/51.0)

Valid: Nov (Fcst start: Okt/1981-2010) Lead time: 1

ECMWF global Seasonal Forecast, Tercile categories (1981-2010)

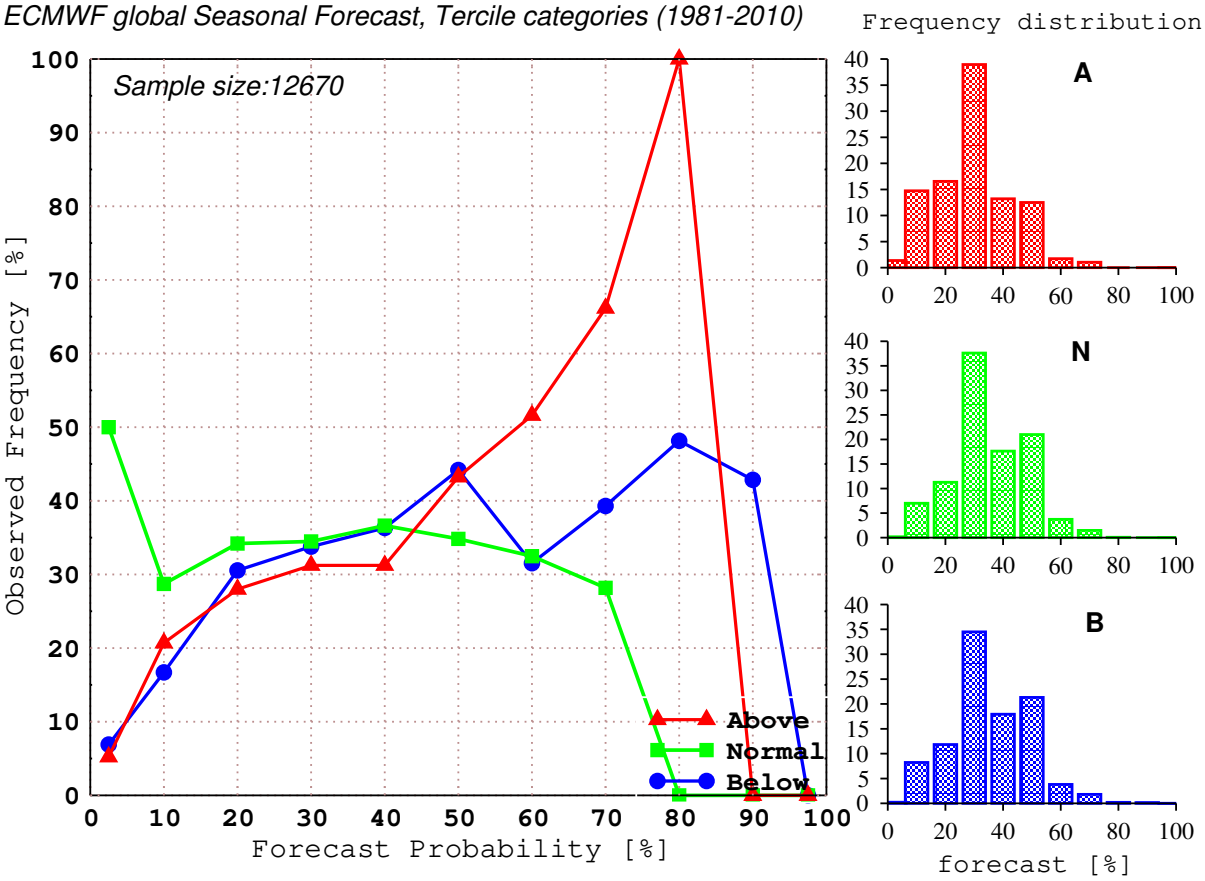

	BS	REL	RES	UNC	BSS
B:	0.229	0.009	0.005	0.226	-0.012
N:	0.241	0.017	0.001	0.225	-0.070
A:	0.211	0.005	0.007	0.214	0.016